

NOTES  
 This drawing is an instrument of service in the property of Robert Boyle Architecture Inc., Architects. It remains the property of Robert Boyle Architecture Inc. unless the reproduction carries their name. All designs on this drawing are for the specific project only and shall not be used elsewhere without written permission of this office.  
 Written directions shall have precedence over scaled dimensions and conditions of the job and this drawing shall prevail over all other drawings and conditions shown on the drawing. Stop drawings proceeding with fabrication.

NO	DATE

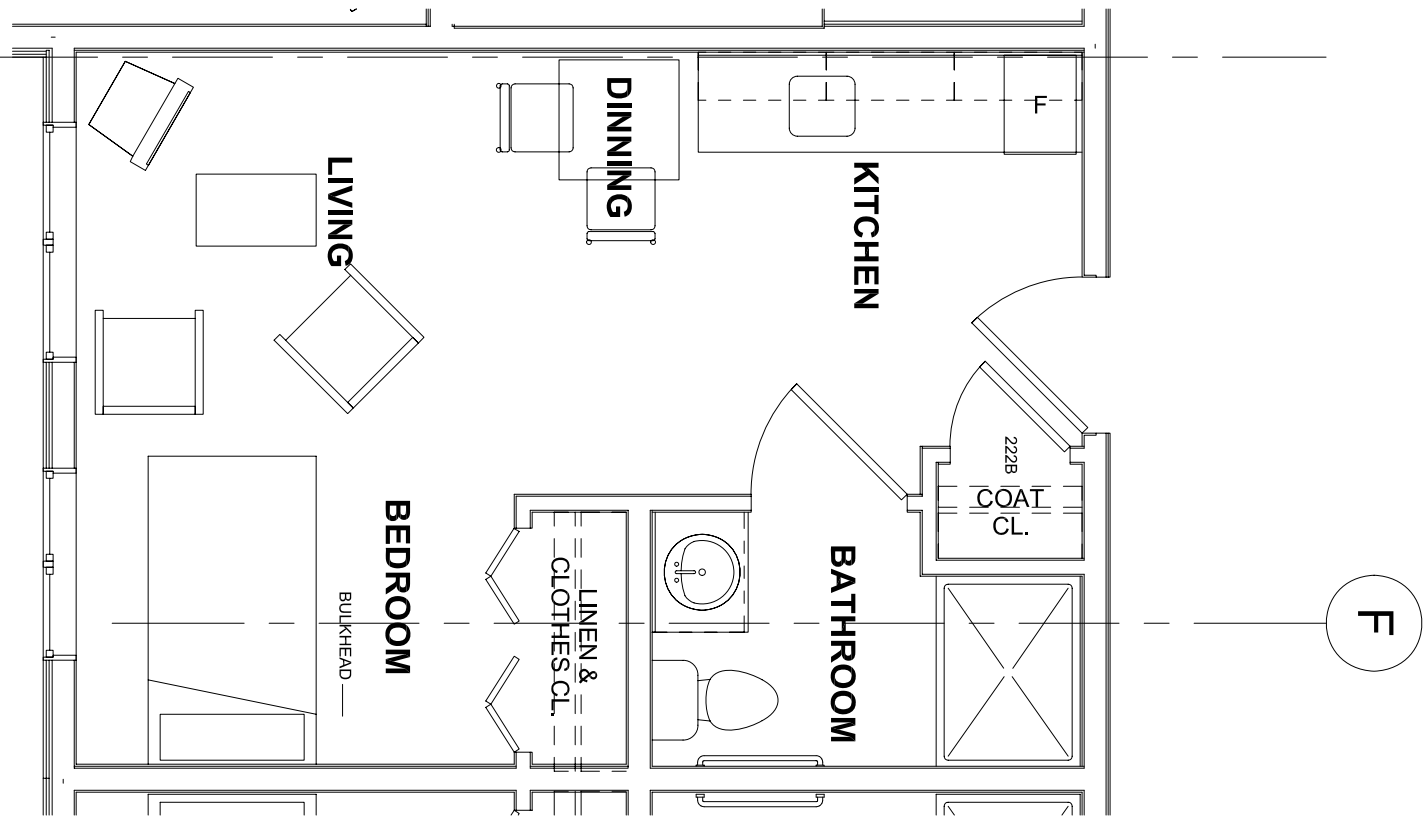

E

F

6 UNIT Ba - STUDIO FLOOR PLAN  
 1/4" = 1'-0"

SUITES#: 117, 121, 122, 217, 222, 223, 317, 322, 323  
 AREA:  
 341 sqft. GROSS  
 315 sqft. NET

ROBERT BOYLE ARCHITECTURE INC.

360 WESLEY STREET  
 NANAIMO, B.C.  
 V9R 2T6  
 ARCHITECTS TEL: (250) 753-3495  
 PLANNERS FAX: (250) 753-1150

PROJECT  
 OAK TREE MANOR  
 325 HECATE STREET,  
 NANAIMO, BC

CLIENT  
 TALIB DEVELOPMENT INC.

PROJECT NO.  
 2611

SHEET TITLE  
 UNIT Ba -  
 STUDIO FLOOR PLAN

SCALE 1/4" = 1'-0"	SHEET NO. <b>A5.1.6</b>
DRAWN	REVISION
CHECKED	DATE
DATE 07 FEB 08	—